



Souvenir
Programme



The Trades House and Incorporations
Appeal for the
Royal, Western, and Victoria
Infirmaries

THEATRE ROYAL : GLASGOW

Mr. J. HARTLEY MANNERS'
World Renowned Comedy:

Peg o' My Heart

(By kind permission of Messrs. Macdonald & Young)

Under the patronage and auspices of

THE LORD PROVOST AND MAGISTRATES

THE TRADES HOUSE

THE FOURTEEN INCORPORATIONS

THE DEACONS' ASSOCIATION

THE PROVINCIAL GRAND LODGE OF GLASGOW

AND THE TRADES HOUSE OF GLASGOW LODGE, No. 1241



Week commencing 23rd May, 1921

Curtain at 7.15 p.m. prompt
Matinee, Saturday, 2 o'clock

:: :: Peg o' My Heart :: ::

The Play is presented by Miss AGNES BARTHOLOMEW
assisted by a
Talented Company of well-known Players

THE PLAY

WAS first produced in Los Angeles, California,
20th May, 1912. It was subsequently produced
at the Cort Theater, New York, 20th December, 1912

On 10th October, 1914, it reached London, where
it was played first at the Comedy Theatre, continuing
at the Globe, Apollo, and St. James' Theatres

It has been played all over the United States,
Great Britain, South Africa, Australia, New Zealand,
India, and the Far East; and has been translated and
adapted into French, Italian, and Spanish

As a Comedy, it holds a wonderful record, having
been performed over 12,000 times in the English
speaking parts of the world



"I couldn't knock on your door, because
it's a windy!"

:: :: Peg o' My Heart :: ::

*"There's nothing half so sweet
in life as love's young dream"*

Act 1

THE COMING OF PEG

(One month elapses)

Act 2

THE REBELLION OF PEG

(One night passes)

Act 3

PEG O' MY HEART



*"I can't see the sense of learnin' the heights of a lot o'
mountains I'm never goin' to climb"*

:: :: Peg o' My Heart :: ::

The Persons in the Play

Mrs. Chichester	- -	Miss Elliot C. Mason
Ethel, her daughter	-	Miss Catherine Fletcher
Alaric, her son	- -	Mr. Hal Stewart
Jarvis, her butler	- -	Mr. Keith Harrison
Christian Brent	- -	Mr. Jay King
Montgomery Hawkes	-	Mr. Wm. St. Clair Stockwell
Solicitor		(by kind permission of the Directors of "La Scala")
Bennett	- - -	Miss Jean D. Stuart
"Jerry"	- - -	Mr. Jackson Millar
	and	
"Peg"	- - -	Miss Agnes Bartholomew
		wife of Mr. Harry Lumsden
		Clerk to the Trades House

Producer:
Miss Bartholomew

Stage Manager:
Mr. Bruce Smith

Assistant:
Mr. Speirs

Hon. Secretary:
Mr. Harry Lumsden

Hon. Treasurer:
Mr. Walter Nelson, C.A.

:: :: Peg o' My Heart :: ::



READ

THE PRINCE'S MESSAGE
AND
FOLLOW HIS EXAMPLE

MESSAGE

from

H.H.H. The Prince of Wales, K.G., etc.

Guild Brother and Hammerman

Sir LIONEL HALSEY writes:

"I am desired by His Royal Highness to send you herewith a small donation towards the Appeal of the Guild Brethren in aid of the Royal, Western, and Victoria Infirmaries. The Prince wishes to convey to Deacon-Convenor Davidson how much he hopes that the Appeal of the Guild will bear fruit, and that as a result the Infirmaries concerned will be considerably helped in their good work "

St. James' Palace, S.W.
11th May, 1921

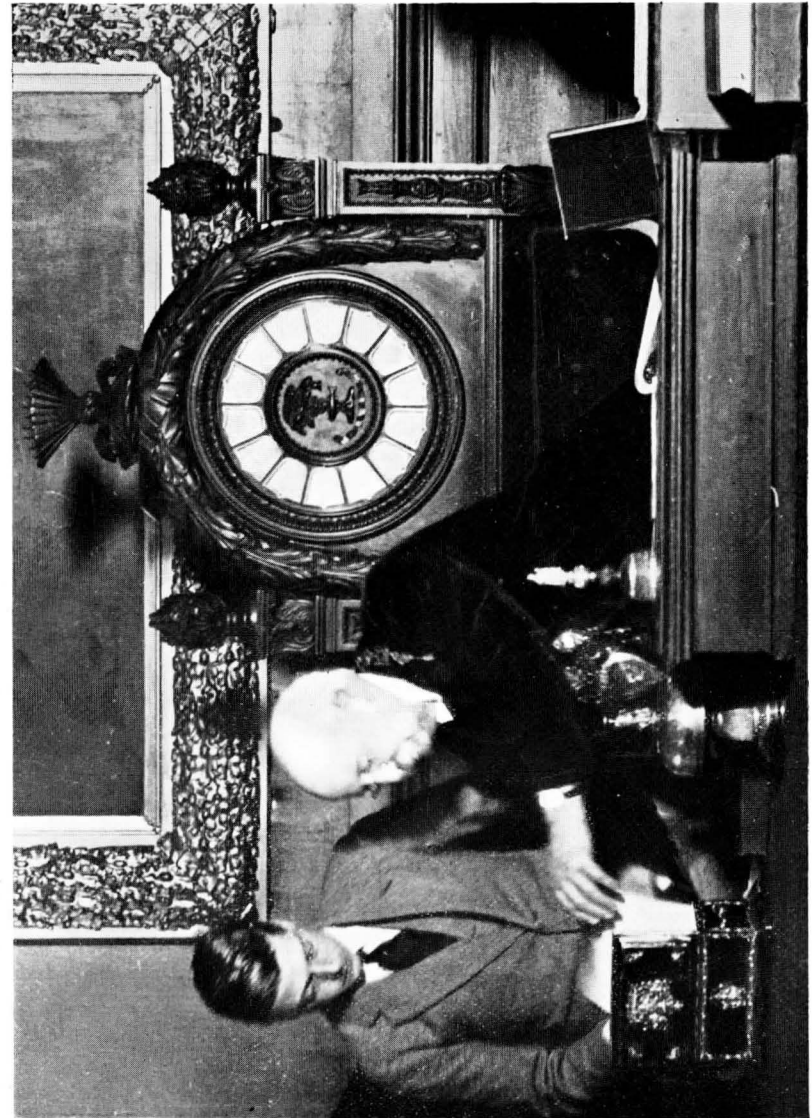

Daily Record Photo.

THE PRINCE OF WALES
Being enrolled as a Guild Brother and Hammerman of Glasgow, by Deacon-Convenor Davidson
Trades House, 9th March, 1921

:: :: Peg o' My Heart :: ::

Send
Cheques or Postal Orders
to

Deacon-Convener DAVIDSON

Trades House
Glassford Street, Glasgow

:: :: Peg o' My Heart :: ::

Programme of Music

OVERTURE SUITE

Three Irish Dances, - - - *Ansell*

VALSE

"Mauve," - - - - - *Benedict*
("Peg o' My Heart")

IRISH AIRS

"The Shamrock," - - - - *Middleton*

Mr. ALFRED CARPENTER
Musical Director

CARRIAGES AT TEN



MARIE
Queen of Scots
*Scottish National Exhibition
Glasgow*



LADY BABBIE
"The Little Minister"
*King's Theatre
Kilmarnock*



PHÉMIE O'CONNOR
"Auntie Mirren"
*Coliseum
London*



MAGGIE WYLIE
"What Every Woman Knows"
*King's Theatre
Glasgow*



Mrs. VAN BRIGHT
"The American Widow"
*Royalty Theatre
Glasgow*



LEEZIE INGLIS
"A Scrape o' the Pen"
*Weber's Theatre
New York*



PHÉMIE O'CONNOR
"Auntie Mirren"
*Hippodrome
Newcastle*



Mrs. DOWIE
"The Old Lady Shows Her Medals"
*Alhambra Theatre
Glasgow*

Acknowledgments

Cordial Thanks are due to

Messrs. MACDONALD & YOUNG

For the Acting Rights, the Scenery, and the
Terrier, "Michael"

Messrs. ARCHD. STEWART & CO.

For the Furniture

Mr. NAPIER WALKER, Renfield Street

For the Pekingese, "Bubbles"

Messrs. MALCOLM CAMPBELL, Ltd.

For Palms and Floral Decorations

And for much kind assistance and
generous support to

Messrs. SMITH (GLASGOW), LTD.

Messrs. PATERSON, SONS & CO.

Mr. FRAME FLINT

and

Messrs. HOWARD & WYNDHAM, LTD.

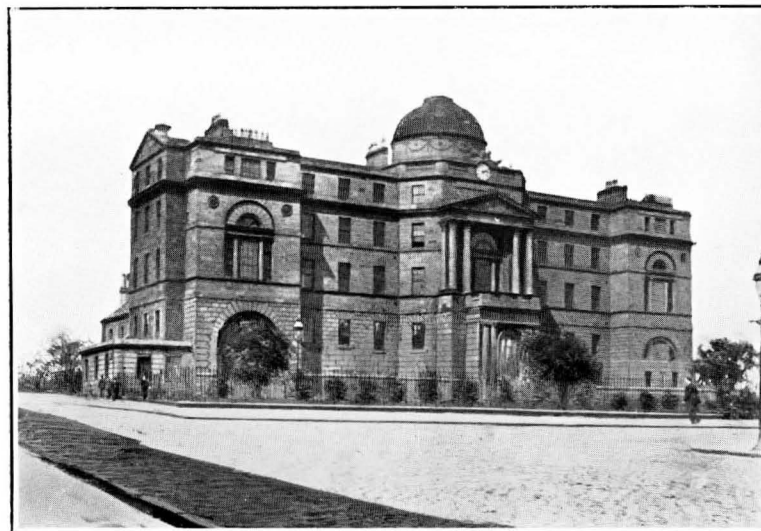

THE FIRST ROYAL INFIRMARY, 1791

Architect: Adam

